



ABX Pentra 80

Hematology Analyser

- 5-Part differential
- Automatic sample handling
- Touch-screen monitor and interactive software

Pentra 80

Reliable results day after day.



Automatic mode:

- 10 tubes per rack.
- Positive identification of tube and rack (integrated barcode).



Manual mode:

- Sampling from open or closed tubes.
- 16 possible tube sizes.
- Positive identification (external barcode).

80 samples/hour + continuous loading

➤ Ideal for workloads up to 350 samples/day.

10-rack capacity + automatic rerun of abnormal samples

➤ Immediate testing of pathologic samples without manual reloading.

Microsampling of 30 µL (CBC) or 53 µL (CBC + DIFF) in automatic or manual mode

➤ Exceptional results with all sample types, even very small volumes (Paediatric, Oncology, etc.).

Can analyse platelet counts up to 2.8 million/mm³ without predilution

➤ Ideal for Blood Collection Centres and Blood Banks.

End-over-end rotation of tubes before sampling

➤ Homogenisation of samples using reference method.

Reads barcodes on racks and tubes

➤ 100% accurate sample identification.



- Cells blood count + differential leucocyte count with 26 parameters
More detailed results and lower slide review rates.
- Flow cytometry using principles of impedance, cytochemistry and measurement of light absorbance (Double Hydrodynamic Sequential System (DHSS) technology)
Combination of 3 recognised measurement methods.
- Continuous loading and stat sampling
Optimised, versatile hematology workstation.
- 100 tube capacity
Walk-away capacity of over 1 hour (including technical validation).
- Automatic and immediate rerun of samples (user-definable)
Improved, automated validation process.
- Only 4 reagents (integrated) + diluent
Simple, economical handling of reagents.
- Double sampling needle
ABX patent eliminates the need for a sampling valve and allows analysis of micro-volumes.
- Fluidic and pneumatic circuits controlled by stepper motor
Very quiet (no compressor) and increased accuracy.
- Integrated workstation with colour touch-screen monitor
Innovative, user-friendly interface.
- Quality Assurance including QC, XB, Repeatability, etc
Comprehensive quality management.
- 9 internal logs
(maintenance, calibration, reagents, etc.)
Automatic archiving and complete accountability (essential for laboratory accreditation).
- Memory that can hold up to 10,000 patient files
Save previous results with graphs and matrix.
- Mono or bi-directional connection
Easily integrated into your laboratory organisation.

Pentra 80

Cutting-edge technology
at every stage of analysis.

1

Sampling modes

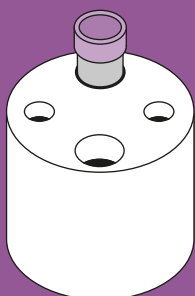
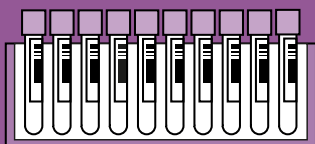

Automatic mode (CBC/DIFF)

- 10 tubes per rack
- Identification of tubes and racks
- 80 samples/hour

Manual mode (CBC/DIFF)

- Open or closed tube
- 16 tube types
- Tube type recognition and positive identification (external barcode)
- 80 samples/hour

2

MDSS microsampling

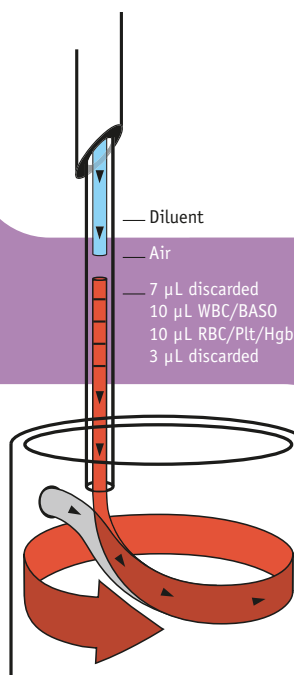

3

Safe sample handling

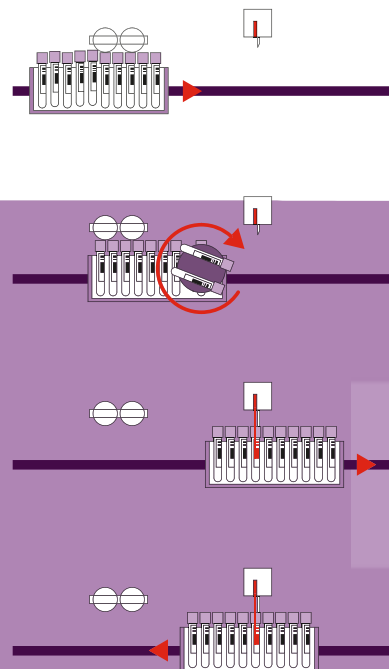

Multi Distribution Sampling System*

- Sampling : only 30 µL whole blood for CBC (53 µL for CBC + DIFF).
- Sample aliquot taken, transferred to analysis chambers. Pre-heated analysis chambers for highly reproducible result.
- Tangential flow reagent dilution for optimal homogenisation.

* ABX Patents

Linear rack loading

Verification of tubes (position and height) with automatic readjustment.

End-over-end rotation before sampling

One-minute mixing.

Positive rack and tube identification

Integrated barcode reader.

Microsampling (MDSS concept)

Automatic rerun

According to laboratory-defined criteria.

4

Cytometry / Cytochemistry DHSS

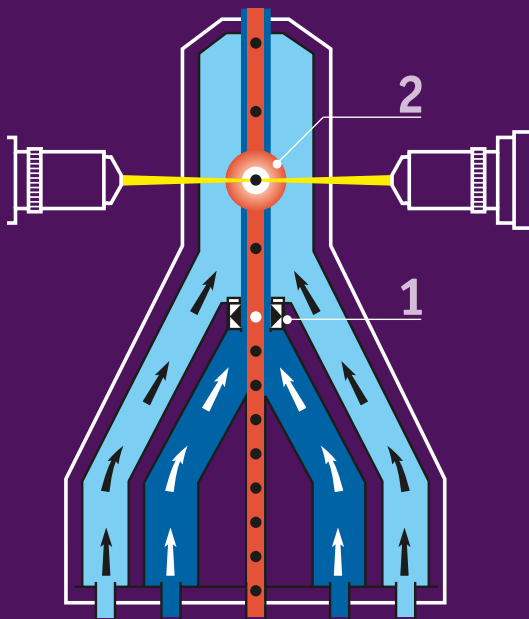

Cytochemistry

Sample incubation in a temperature-controlled chamber and enzymatic staining with Chlorazol Black. This reagent specifically stains leucocyte nuclei, granules and membranes.

Cytometry

Injection of the prepared sample into a double hydrofocus cytometer (ABX patent) and analysis of cell complexity with a polychromatic light source.

- 1) Measurement of actual cell volume by impedance.
- 2) Measurement of cell content by diffraction and optical absorbance.

5

Results

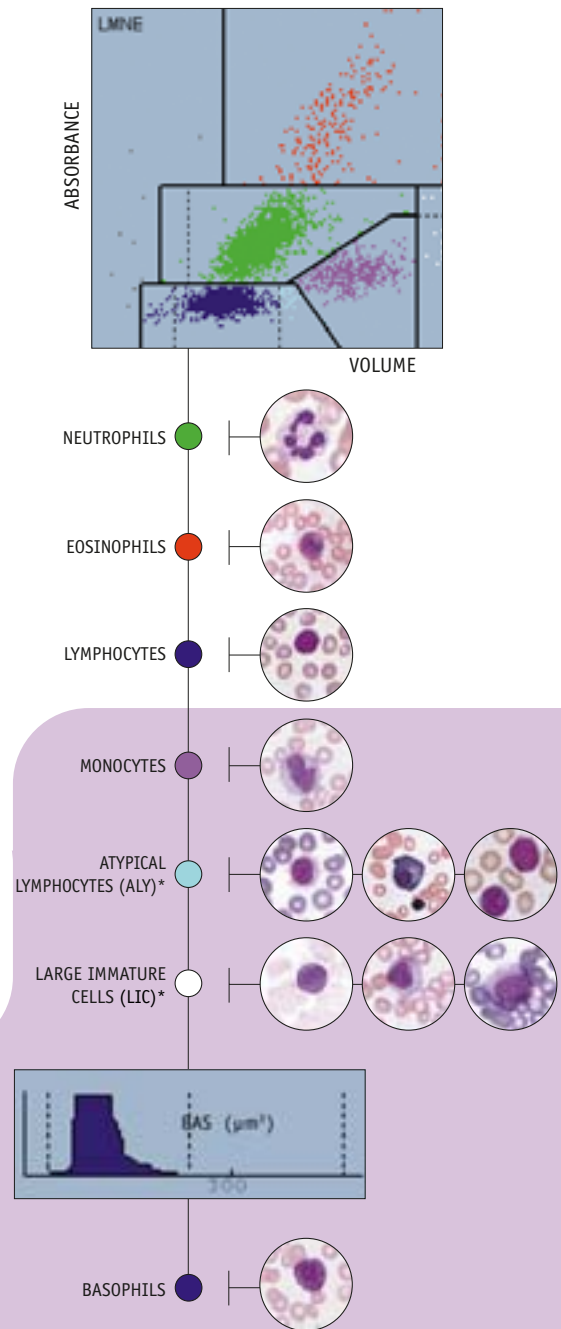

- 26 parameters.
- Histogram of RBC, WBC, PLT.
- Colour leucocyte matrix.
- Pathological and morphological alarms.
- Differential leucocyte count by DHSS technology.
- Basophil measurement through specific channel.
- Percentage and absolute value of neutrophils, eosinophils, basophils, lymphocytes and monocytes.
- Determination of 2 additional sub-populations (% and #):
 - Atypical lymphocytes (ALY)*,
 - Large Immature Cells (LIC)*.

* Research use only

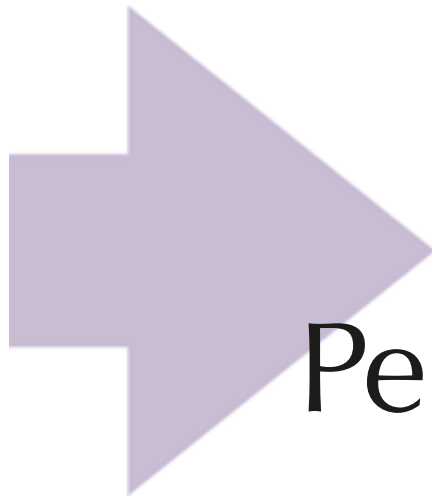

Pentra 80

One-step control.



Integrated workstation with touch-screen monitor.

Intuitive user interface and software.

Monitoring and accountability of all results.

Completely automated and programmable maintenance.

Quality control (Levey-Jennings charts).

Personalised printout of results with ranges and comments.

Completely automated, programmable start-up and shut-down.

System:

Reagents (levels, expiration dates, notebook, etc).
Quality Control (XB, reproducibility, calibration, etc).
Complete accountability (9 online logs).



Sample:

Virtual visualisation of work list.
Use of demographic information to create analysis profile.
Entry of personal comments.

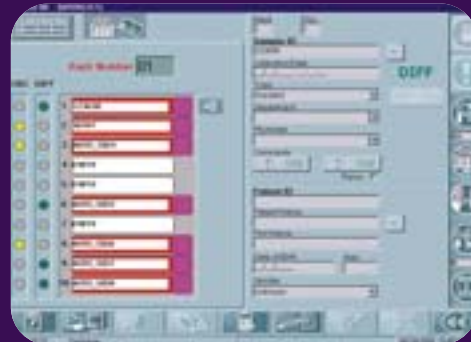

Results:

Visualisation of results, alarms, comments, demography, etc
Colour matrix, zoom-in matrix and graphs.
Sorting of results (normal, with alarms, rejected, etc.)

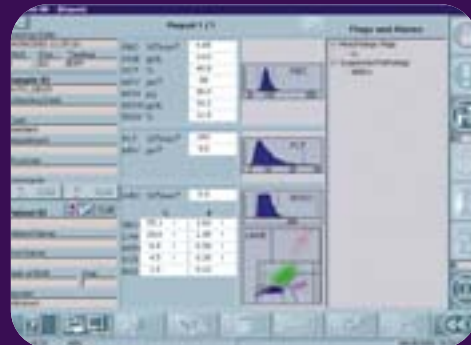

Archives:

10,000 result memory capacity.
Search by patient identification number or by date.
Automatically saves results with graphs,
matrix, alarms, comments, etc.





Pentra 80

ABX Pentra 80

Hematology analyzer

HORIBAABX
Diagnostics

HORIBA ABX INTERNATIONAL (33 / 4 67 14 15 16) - HORIBA ABX - FRANCE (33 / 4 67 14 15 15) - HORIBA ABX - BENELUX (32 / 3 281 49 08) - HORIBA ABX - ITALY (39 / 06 51 59 22 1)
HORIBA ABX - SPAIN (34 / 91 353 3010) - HORIBA ABX - PORTUGAL (351 / 2 14 72 17 70) - HORIBA ABX - U.K. (44 / 1462 8144 00) - HORIBA ABX - AUSTRIA (43 / 1 718 78 44 00)
HORIBA ABX - POLAND (48 / 22 673 20 22) - HORIBA ABX - USA (1 / 949 453 0500) - HORIBA ABX - BRAZIL (55 / 11 55 45 1500) - GERMANY AXON LAB AG (49 / 7153 92260)
ABX ONLINE : <http://www.horiba-abx.com>